

OWNERS / DEVELOPERS
C.W. Shelton Real Estate and Auction Co

AREA SUBDIVIDED == 6.5106 ACRES

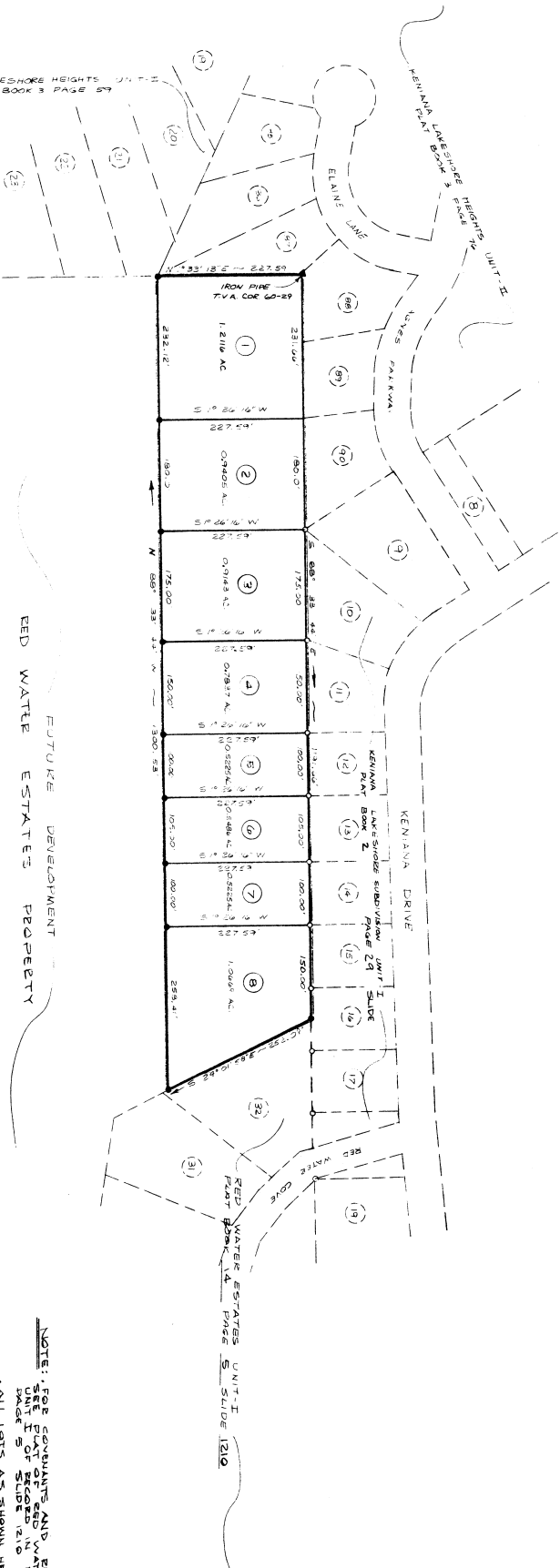

FUTURE DEVELOPMENT
RED WATER ESTATE PROPERTY

- FOR COVENANTS AND RESTRICTIONS SEE PLAT OF CED WATTE TRACTS UNIT I OF RECORD IN PLAT BOOK 1 PAGE 5 SLIDE 1210
- ALL LOTS AS SHOWN HEREON SHALL BE CONVERTED TO AN ADJACENT OWNER ONLY.

FILED FOR RECORD THIS 10 DAY OF
Sept 1988 AT 3:37 O'CLOCK PM
RECORDED IN BOOK 14 PAGE 53 Slide 1288
TERESA BUSHING CLERK CADDOWAY CO.
BY Ednae Craswell O.C.

CERTIFICATE

1. The survey was performed on the ground using electronic measuring equipment.
2. The method of survey was radial survey.
3. Reference meridian is magnetic North.
4. Bearings and distances have been adjusted for closure.

VICINITY MAP

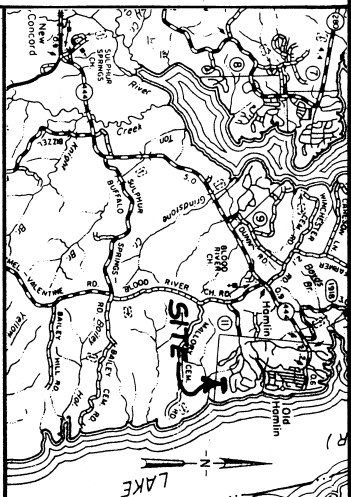

OWNER'S CERTIFICATE

IN WITNESS WHEREOF, I have hereunto set my hand and the seal of the said County of Jefferson this 14th day of April 1963.

CLERK OF THE COUNTY

STATE OF KENTUCKY

NOTARY PUBLIC

MY COMMISSION EXPIRES ON

APRIL 4, 1963

NOTARY NAME Donna H. Hester

NOTARY STATE KENTUCKY

SURVEYOR'S CERTIFICATE OF ACCURACY

I, J. B. KNOTH, DO HEREBY CERTIFY THAT THE PLAIN SHOWN AND DESCRIBED HEREON IS A TRUE AND CORRECT SURVEY THAT MEETS ON THE WESTERN BOUNDARIES OF GOVERNMENT LANDS AND THAT ALL MARKERS AND MONUMENTS SHOWN ACTUALLY EXIST AND THAT THE TYPE, LOCATION AND MATERIAL ARE CORRECTLY SHOWN.

DATE Nov. 5 1992 J. B. Knoth

CERTIFICATION OF THE APPROVAL OF WATER AND SEWERAGE SYST

I HEREBY CERTIFY THAT THE PRIVATE PUBLIC WATER SUPPLY AND PRIVATE PUBLIC SEWAGE DISPOSAL UTILITY SYSTEMS INSTALLED AND MAINTAINED BY THE ABOVE NAMED PARTY FOR THE ABOVE NAMED PROJECTS ARE IN ACCORDANCE WITH THE REQUIREMENTS FOR PROPOSED FOR INSTALLATION IN THIS SUBDIVISION WILL FULLY MEET THE REQUIREMENTS OF THE KENTUCKY STATE HEALTH DEPARTMENT AND ARE HEREBY APPROVED AS SHOWN.

DATE _____ 19 _____

STATE OF KENTUCKY
COUNTY OF GALLUP

COUNTY OF CALIFORNIA
Shirley Rushing CLERK OF THE COURT FOR THE STATE AND COUNTY AND SO HEREBY CERTIFY
 THAT *Shirley Rushing* HAS BEEN DULY QUALIFIED AND HAS TAKEN THE OATH OF OFFICE AND
 IS NOW IN THE POSSESSION OF THE OFFICE OF CLERK OF THE COURT FOR THE STATE AND COUNTY
 OF CALIFORNIA.
 IN WITNESS WHEREOF, I HAVE HEREUNTO SET MY HAND AND SEAL, THIS 14TH DAY OF *February*, 19*83*.
Shirley Rushing
 RECORDED IN PLAT BOOK *148* AND INDEXED *128*

CERTIFICATE OF APPROVAL FOR

I HEREBY CERTIFY THAT THE NICKER SUBDIVISION PLAY SCHOOL HEREIN HAS BEEN FOUND TO COMPLY WITH THE SUBDIVISION REGULATIONS OF THE CALAHO COUNTY PHYSICAL COURT, AND THAT IT HAS BEEN APPROVED FOR RECORDING IN THE OFFICE OF THE COUNTY CLERK.

DATE 2-12 1944 *Donald B. Webb*

MOIS

on, a Notary Public in and for the State and County aforesaid, do hereby certify that the foregoing is a true and correct copy of the original of Subdivision was this day produced, acknowledged and signed before me by ROY J. VERNICONI, JOHN DAVID DOMS and JO DAVID CUMMINS, the above named owner, by

OFFICIAL SEAL
Clody Hagston

NOTARY PUBLIC

A PALETTE OF SELECTION 1, 201

C. E. ASY
CALLEDWAY COUNTY, KENTUCKY

DEED REFERENCE
D. B. 128 CARD 9

1. \mathcal{H}^1 is a Hilbert space.

● ————— IRON PIN FOUND

100

8

PLA1 OF

RED WATER EASY

OWNERS: C.W. SHER

DOWN AND JOE

CONVULSIONS

III

THE

Age Group	Percentage
18-29	65
30-39	75
40-49	85
50-59	90
60+	95